

WEST ELEVATION
1:200 @ A1

KEY

- 01 - Concrete profiled panel
Colour: Natural
- 02 - Vertical natural timber cladding
- 03 - Stone plinth
Colour: Grey
- 04 - Aluminium framed glazing system
Colour: Dark grey (RAL 7022)
- 05 - PPC steel door
Colour: Light grey (RAL 7030)
- 07 - External sign

Signage shown is indicative and will be sought through a separate advertisement application.

© Whittam Cox Architects - Disclaimer:
This drawing is copyright of WCEC Group Ltd trading as Whittam Cox Architects, and shall not be reproduced nor used for any other purpose without the written permission of the Architects. This drawing must be read in conjunction with all other related drawings and documentation. It is the contractor's responsibility to ensure full compliance with the Building Regulations. Do not scale from this drawing, use figured dimensions only. It is the contractor's responsibility to check and verify all dimensions on site. Any discrepancies to be reported immediately. IF IN DOUBT ASK. Materials not in conformity with relevant British or European Standards/Codes of practice or materials known to be deleterious to health & safety must not be used or specified on this project.



NORTH ELEVATION
1:200 @ A1

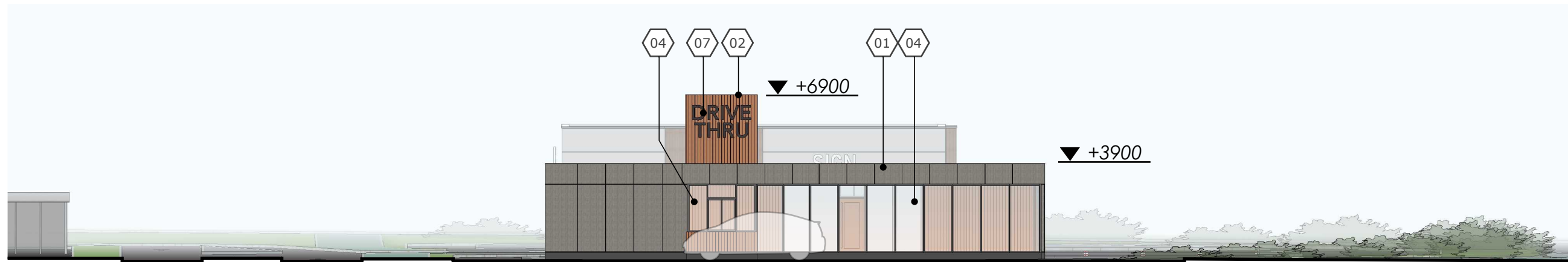

EAST ELEVATION
1:200 @ A1

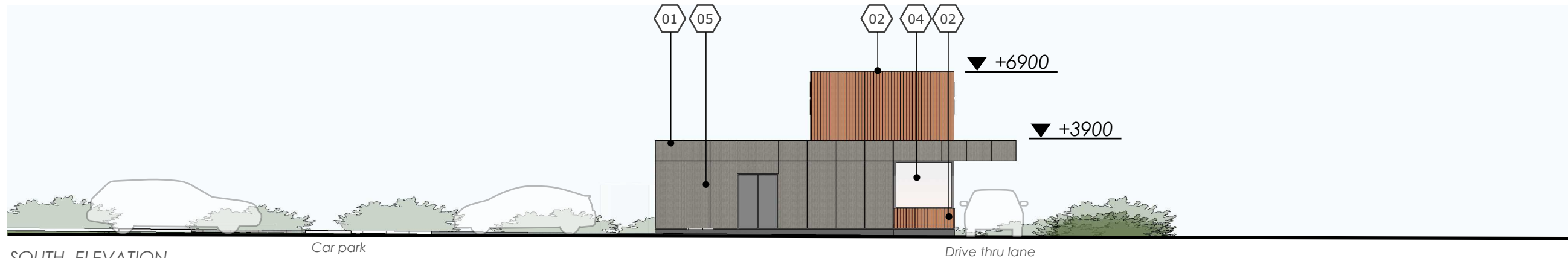

SOUTH ELEVATION
1:200 @ A1

11/22/20/21	Elevations updated to latest operator specification	WJ/DC
A/01/20/22	Signage amendment	WJ/DC
No.	Description	Drawn / Checkd By

CLIENT
Northumberland Estates
Developments

PROJECT
Wynyard Retail Park

TITLE
Proposed Building
Elevations - Unit B1

DRAWING STATUS
Planning

DRAWN WJ CHECKED SW

SCALE 1:200 @ A3

DATE May 2022

Whittam Cox ARCHITECTS
Chesterfield / 01246 260261
London / 020 3388 0019
Leeds / 01134 682450
whittamcox.com

JOB NO. 200652	DRAWING NO. PL-08	REV B
-------------------	----------------------	----------